

ELEVATION

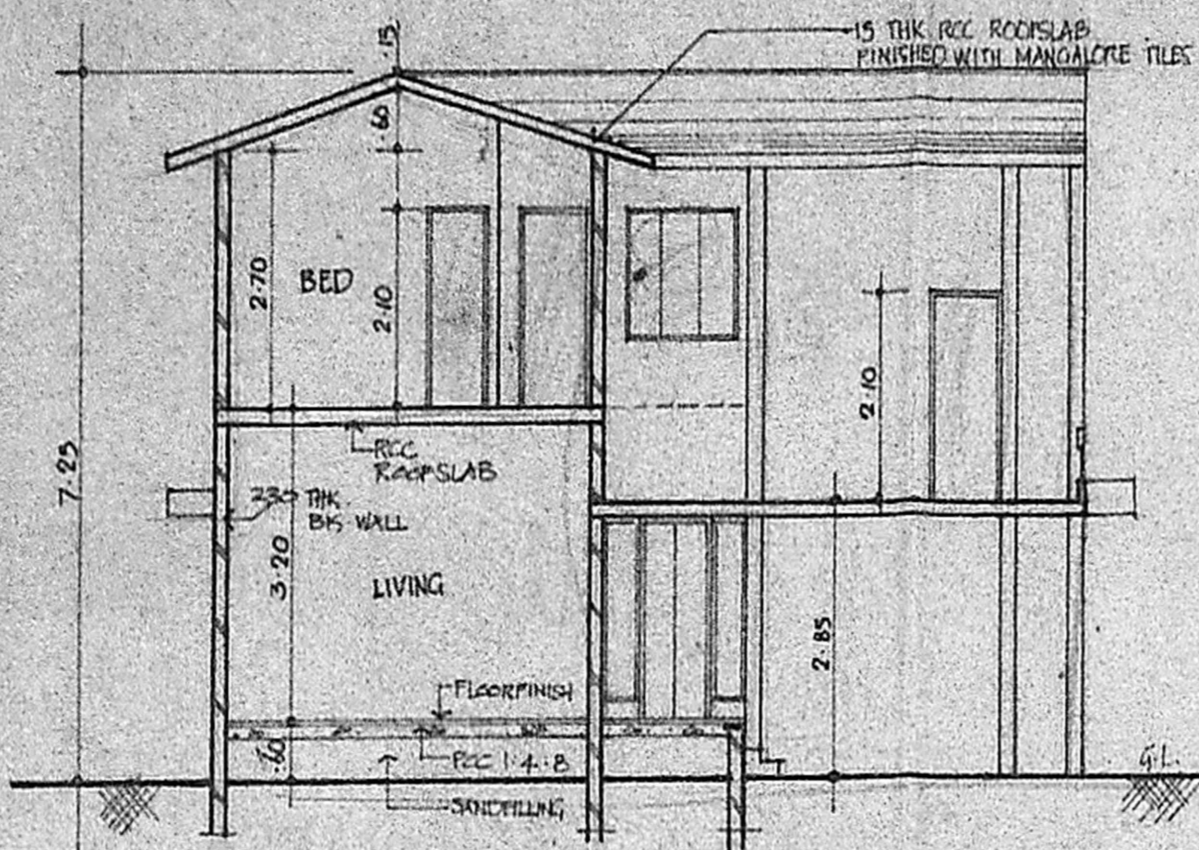

SECTION-AA

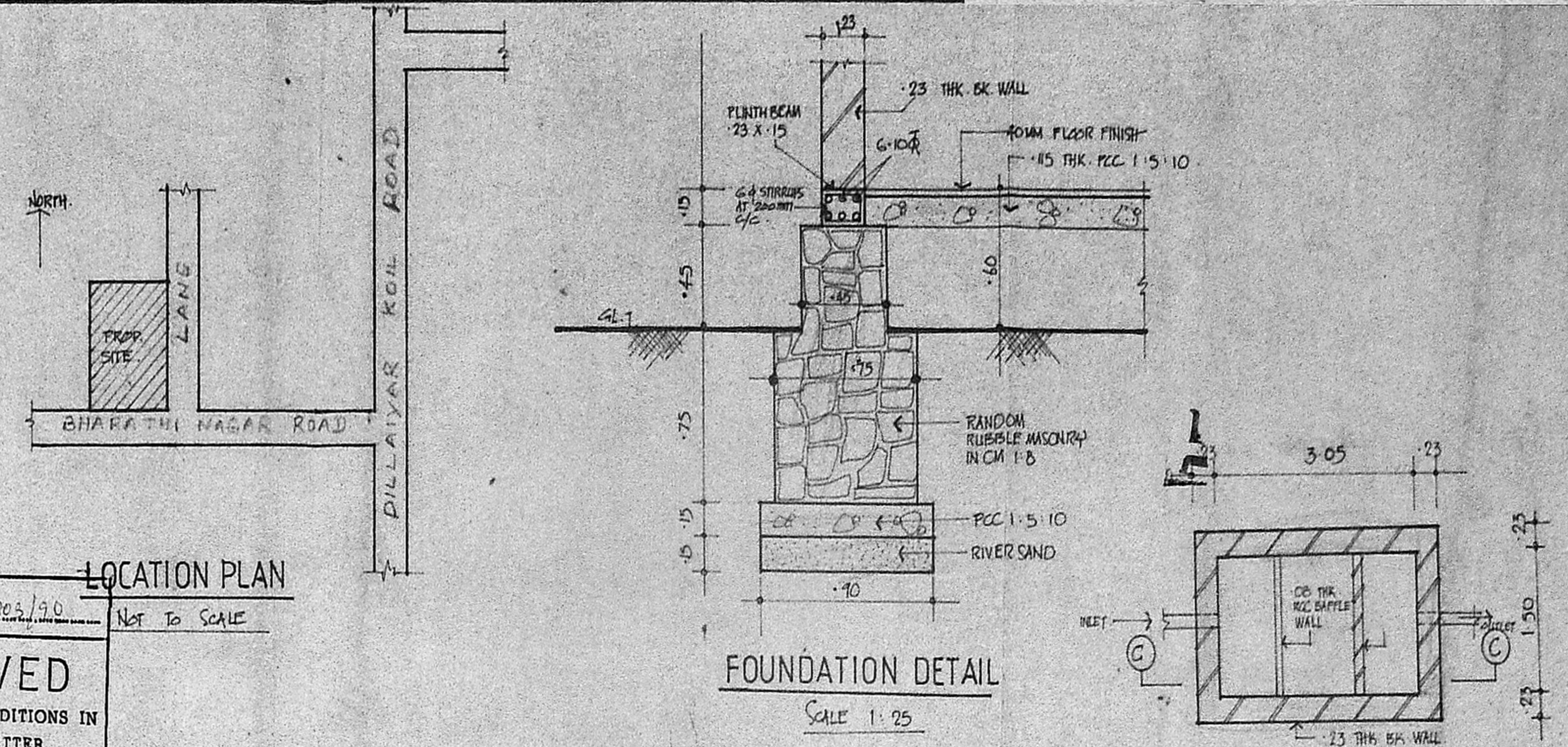

FOUNDATION DETAIL

LOCATION PLAN
 Planning Permit No. AL/25/10
APPROVED
 SUBJECT TO THE CONDITIONS IN THIS OFFICE LETTER.
 No. A/17/190 Date: 2-7-90
 For MEMBER SECRETARY
 MADRAS METROPOLITAN
 DEVELOPMENT AUTHORITY
 MADRAS - 600 008

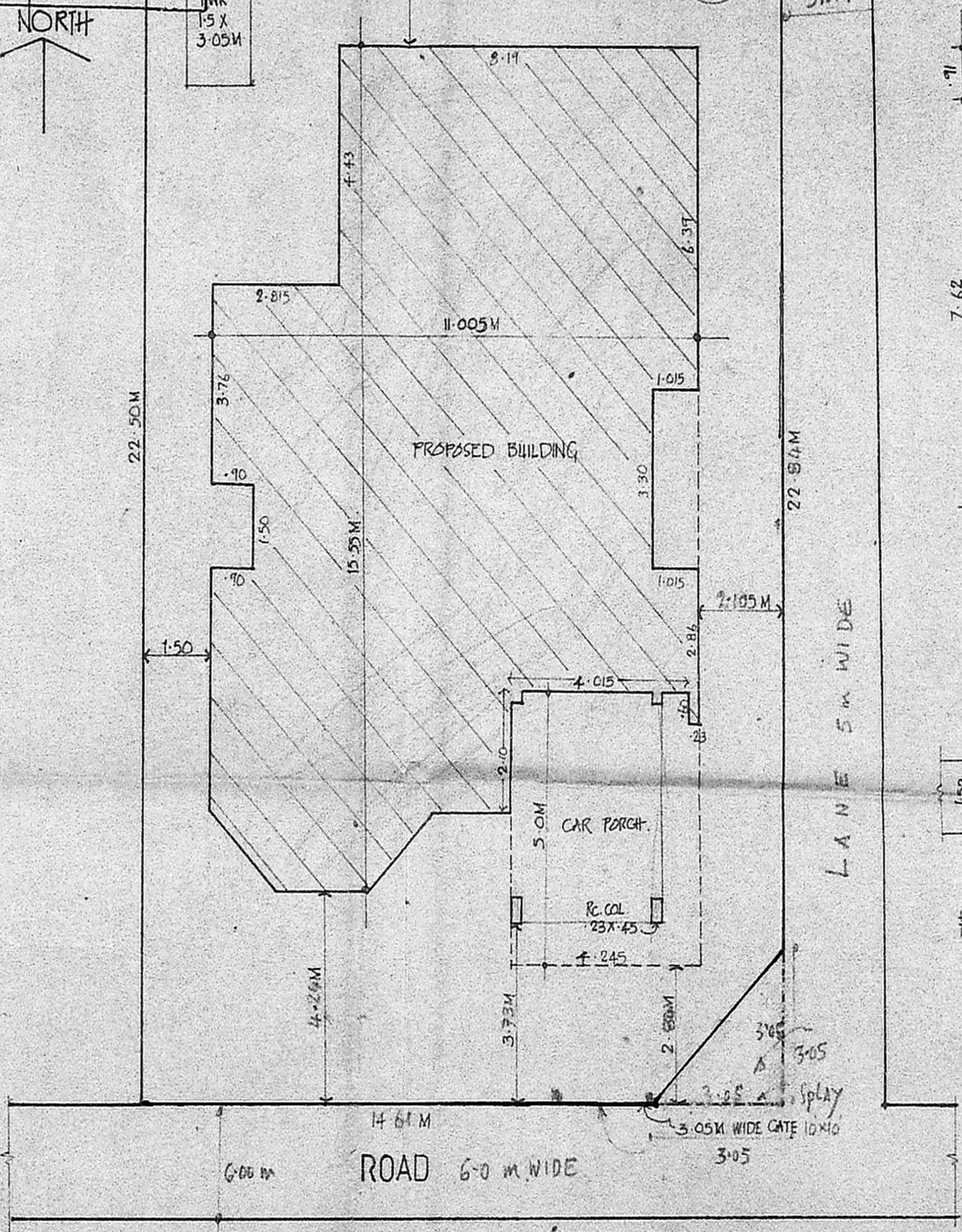

SITE PLAN

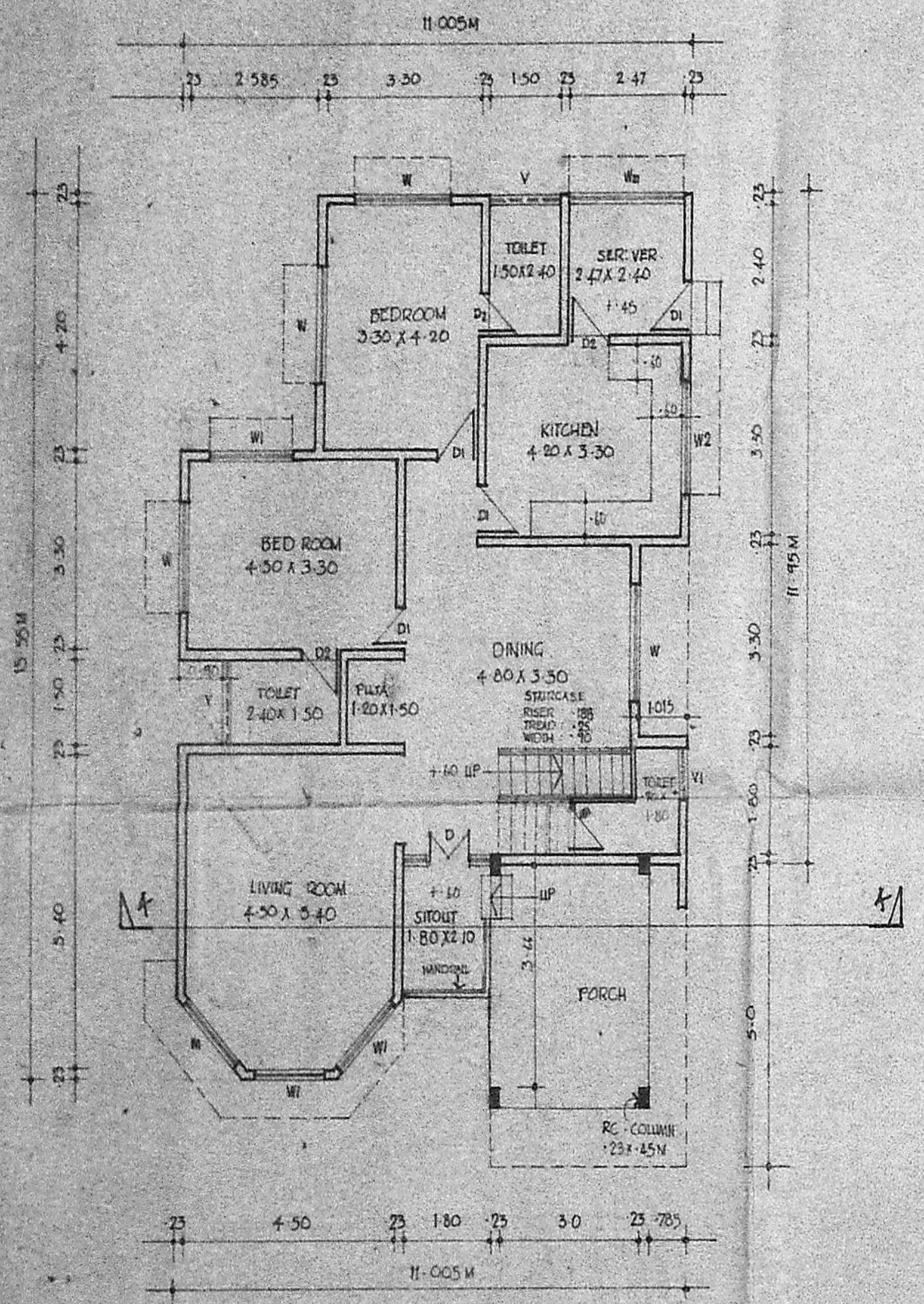

GROUND FLOOR PLAN

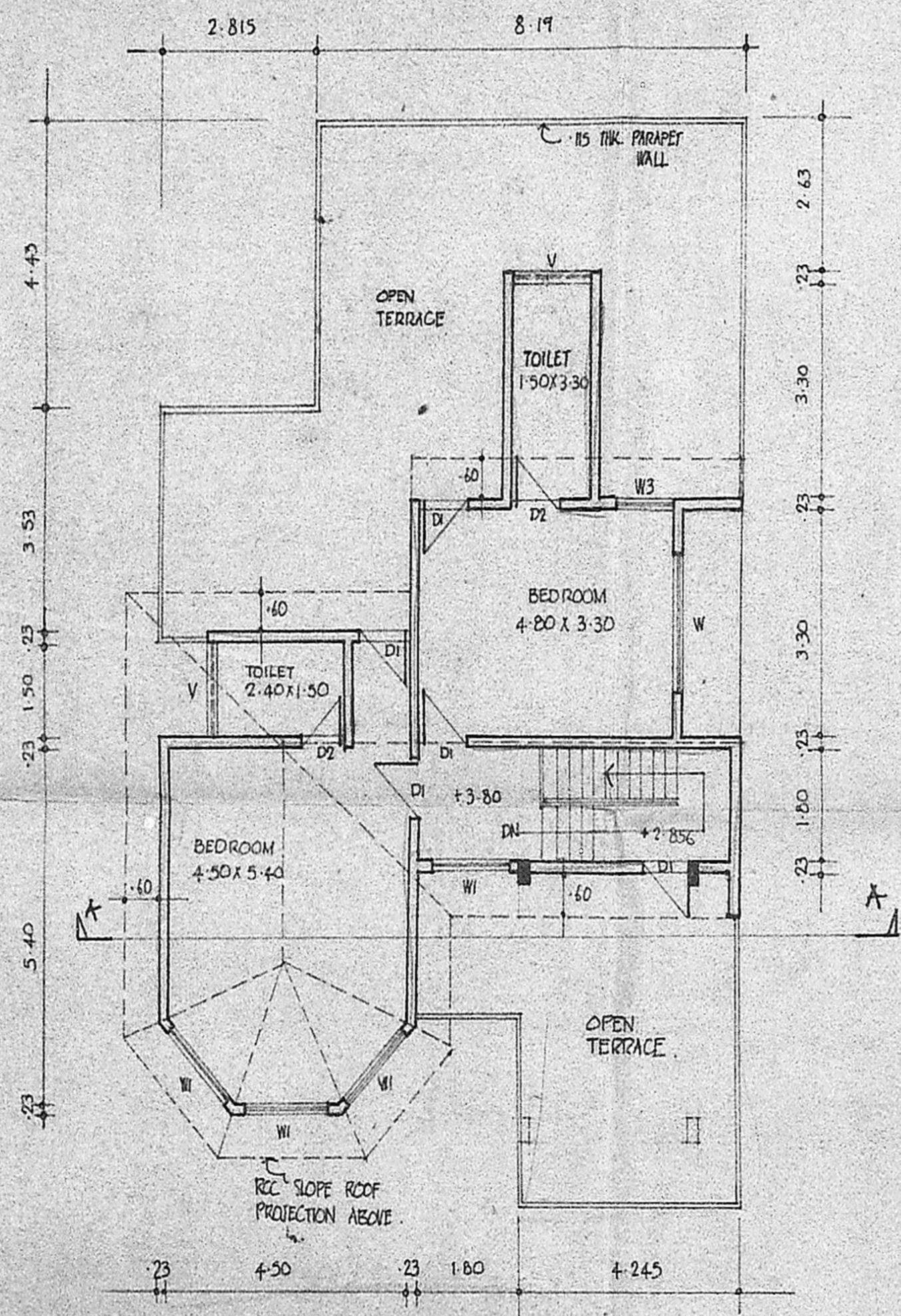

FIRST-FLOOR PLAN

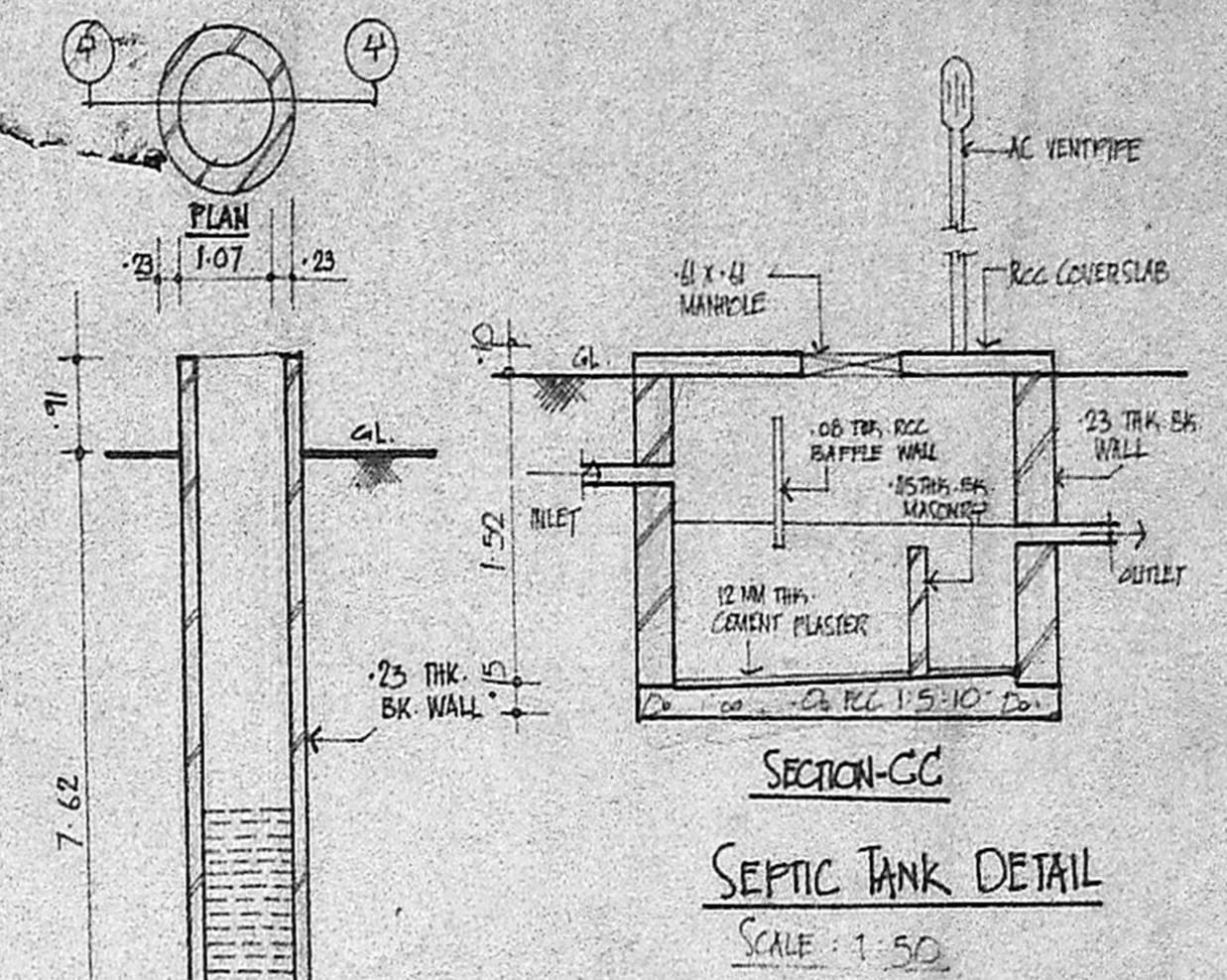

SEPTIC TANK DETAIL

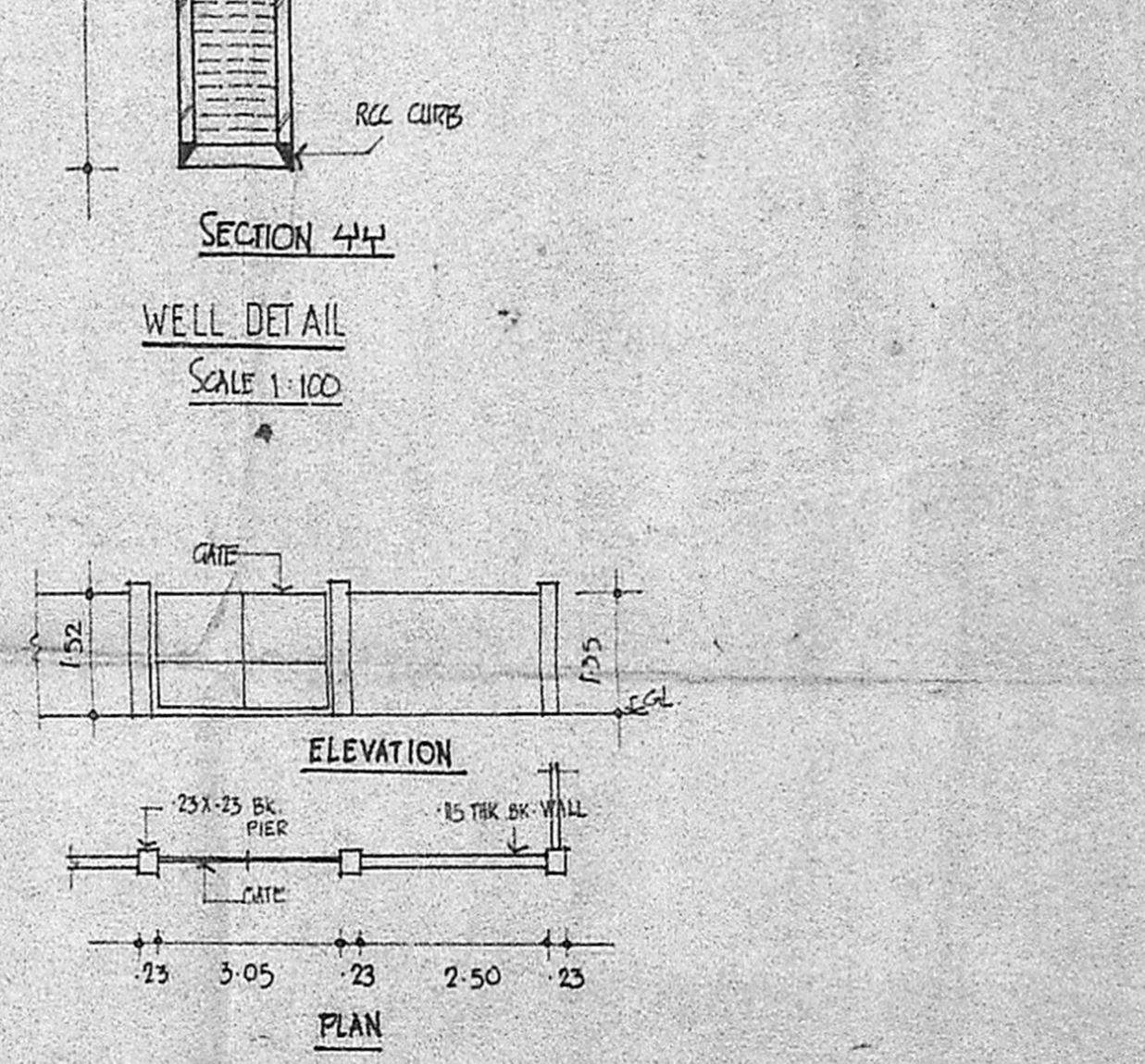

WELL DETAIL

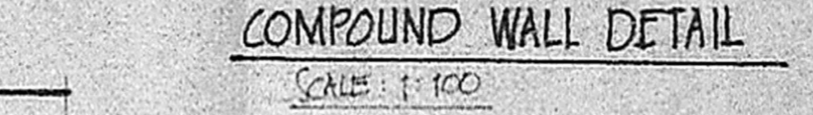

COMPOUND WALL DETAIL

SI. NO.	TYPE	DESCRIPTION	SIZE IN MTS.
1.	DI	T.W. FLUSH DOOR (WITH VERTICAL GRIDES)	1.00 X 2.10
2.	DI	T.W. FLUSH DOOR	0.90 X 2.10
3.	DI	T.W. PANELLED DOOR	1.80 X 2.10
4.	W	T.W. GLAZED WINDOW	2.00 X 1.37
5.	W	- DO -	1.50 X 1.37
6.	W	- DO -	1.50 X 1.20
7.	W	- DO -	1.50 X 1.37
8.	W	WIRE MESH	2.47 X 1.00
9.	V	T.W. GLAZED VENTILATOR	1.50 X 0.60
10.	V	T.W. GLAZED VENTILATOR	0.90 X 0.60

PROPOSED RESIDENCE FOR MR. PANDURANGA RAO
 SH. NO. 78/3 OF CHITALAPAKKAM PANCHAYAT.
 PERUNGUDI TOWNSHIP.

SL. NO.	DESCRIPTION	AREA IN SQ. MTS.
1.	GROUND FLOOR	132.23
2.	FIRST FLOOR	64.46
3.	CAR PORCH	17.30

- STRUCTURAL SPECIFICATION
1. ALL 23 M THK. BK. WALLS ARE IN CM 1:5
 2. ALL 15 THK. BK. WALLS ARE IN CM 1:5 AND IS REINFORCED WITH 6MM DIA. RODS AT EVERY THIRD COURSE
 3. ALL RCC ITEMS ARE IN MIX 1:2:4
 4. RCC IN 1:5:10 FOR FOUNDATION AND 1:5:6 FOR FLOORING
 5. PLASTERING FOR CEILING IN CM 1:3
 6. PLASTERING FOR WALLS IN CM 1:4

NOTE

- PROPOSAL
- SITE BOUNDARY
- ROAD

S/G OF THE OWNER

G.L. Venkatesh
G.L. VENKATESH
 CONSULTING CIVIL ENGINEER
 LICENSED UNDER THE CIVIL ENGINEERS ACT, 1957
 CORPORATION NO. 445
 CORPORATION MADRAS.
 B/3, SIVAPAKKAM, MUDALI STREET,
 T. NAGAR, MADRAS-600 017.